SWIOFish project's time extension granted

By DAILY NEWS Reporter

PLANS are underway for the South West Indian Ocean Fisheries Governance and Shared Growth (SWIOFish) Project to extend its implementation for another year instead of the planned 2021 to compensate the lost time due to effects of the Covid-19 outbreak.

Permanent Secretary in the Ministry of Livestock and Fisheries, Dr Rashid Tamatamah, said this during a video conference convened in Dodoma recently to assess the implementation of the project.

Dr Tamatamah said they had submitted an application to the Ministry of Finance to extend the implementation time for the project to 2022.

"The World Bank has agreed to the extension of time for the project's goals to be met," said Dr Tamatamah.

According to the PS, since the project took off in 2015 it has continued receiving report from development partners.

"Financiers are quite pleased with the implementation of the project in all areas, including funding and the construction of buildings...it gives us confidence to see that the project is implemented as agreed," noted the PS.

He pointed out that due to Covid-19 some countries had issued travel bans that was why parties to the project were meeting virtually.

He, however, noted that the World Bank had pledged to support Tanzania to implement its blue economy agenda, citing the ministry's commitment to protect marine resources in further developing fishing activities.

Participants in the project include the Ministry of Livestock and Fisheries, the Ministry of Agriculture, the Ministry of Natural Resource and Tourism and the Deep Sea Fishing Authority.

The SWIOFish Project was established in 2015 by encouraging the protection of marine resources and conserving the coastal ecosystem, including beaches.

Daily news, uk. 2
Date 21/12/2020.

Scanned with CamScanner

Desemba 21, 2020 Nipashe uk. 9.

Wavuvi watakiwa kuzingatia sheria

Na Sabato Kasika

WAVUVI wa mialo ya Busekera, Bwai Kumsoma, visiwa, Iriga na Rukuba, Wilaya Musoma mkoani Mara, wametakiwa kuzingatia sheria, taratibu na kanuni zinazosimamia uvunaji wa rasilimali za ziwa.

Hayo yalisemwa na Ofisa Uvuvi wa Halmashauri ya Musoma, Augustine Costantine, katika ziara ya viongozi wa halmashauri hiyo ya kutembelea wavuvi wa maeneo hayo yenye lengo la kuboresha shughuli za wavuzi.

Miongoni mwao ni Ofisa Maendeleo ya Jamii wa Halmashauri ya Musoma, Tanna Nyabange, msaidizi wake Nyanjara Majura na viongozi wa Benki ya Equity ambao walihamasisha wavuvi kujiunga na benki hiyo.

Ofisa uvuvi alisema, ni muhimu wavuvi wabadilike na wazingatie sheria, taratibu na kanuni, kwa kuachana na matumizi ya nyavu haramu, na kwamba kila mvuvi awe mlinzi na mwalimu wa mwenzake.

"Umefika wakati nyie wavuvi wenyewe mkomeshe uvuvi haramu, kwa kuzingatia sheria, taratibu na kanuni, hasa kuepuka matumizi ya nyavu mbazo zimepigwa marufuku," alisema Costantine.

Alisema halmashauri itaendelea kutoa elimu kwa wavuvi ili maeneo yote ya uvuvi yaendelee kuwa salama na kuwataka wavuvi kutambua umuhimu wa elimu hiyo ili kuepuka kuingia kwenye hatia.

Naye Ofisa Maendeleo ya Jamii, Tanna Nyabange, aliwataka waavuvi kujiunga katika vikundi ili waweze kutekeleza majukumu yao kwa ufanisi na pia kupata mikopo kutoka Halmashauri ya Musoma na taasisi nyingine za fedha. Aidha, katika ziara hiyo ya kutembelea wavuvi hao, viongozi wa Benki ya Equity nao walikuwapo wakihamasisha wavuvi kujiunga na benki hiyo waweze kupata mikopo ya kuboreshea shughuli zao.

Mmoja wa viongozi hao, Kemilembe Kabugumila, alisema, wamefanikiwa kuandikisha vikundi 79 vyenye wanachama 1035, ambavyo benki hiyo itaanza navyo katika utoaji wa mikopo.

"Kabla ya yote, sisi maofisa wa Benki ya Equity tutaonana kwanza na Mkuu wa Wilaya ya Musoma, Dk. Vincent Anney na Mbunge Prof. Sospeter Muhongo kujadili fursa ya upatikanaji wa mikopo kwa vikundi vya wavuvi wa Musoma Vijijini," alisema Kabugumila.

Kabugumila alisema benki hiyo iko tayari kutoa mikopo kwa vikundi vya wavuvi, na kwamba matayarisho yanaendelea, ikiwamo kuonana kwanza na mkuu wa wilaya na mbunge kuweka mikakati ya kufanikisha jambo hilo.

Scanned with CamScanner

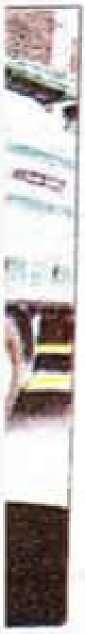

TALIRI yapandikiza ng'ombe kupata mbegu bora

Na Renatha Msungu, MPWAPWA

TAASISI ya Utafiti wa Mifugo nchini (TALIRI), Kituo cha Mpwapwa imepandikiza mimba changa (viini-tete) 34 kwa ng'ombe jike, kama majaribio ya awali ya kituo hicho, yanayolenga kuleta matokeo chanya kwa wafugaji.

Majaribio hayo yamefanyika baada ya TALIRI Mpwapwa kununua vifaa vyenye thamani ya Sh. milioni 400 vilivyotolewa na serikali kupitia Tume ya Taifa ya Sayansi na Teknolojia (COSTECH).

Mtafiti Kabuni Thomas, alisema hayo wakati akieleza hatua za awali za mradi wa uzalishaji mbegu bora za madume ya ng'ombe ambazo zitatumika kupanda kwa majike ili kupata ndama walio bora.

Thomas alisema utafiti wa awali unalenga kuleta mabadiliko kwa wafugaji, kwa sababu unakwenda kuzalisha ndama wenye ubora kwa wakati mmoja ambao watatoa faida kwa wafugaji watakapoanza kutoa maziwa.

"Teknolojia hii ni nzuri sana kama itatumiwa na wafugaji baada ya matokeo ya majaribio kutoka, wafugaji watanufaika ikiwamo kuinuka kiuchumi kutokana na kuwa na mifugo bora yenye uhakika wa kutoa maziwa kwa wingi," alisema Thomas.

Hata hivyo, alisema pamoja na kusubiri matokeo ya utafiti huo wanaiomba COSTECH kuendelea kuwapa sapoti ya fedha za mafunzo ya kuwajengea uwezo wataalamu wa uzalishaji mbegu za viini tete ambao watasambazwa katika vituo mbalimbali ili kuendesha programu hiyo ya TALIRI Mpwapwa.

"Kuendesha mafunzo kuongeza uwezo kwa watalaam kunahitaji fedha na hiyo ni changamoto kwetu tunaomba COSTECH wasichoke kutufadhili ili tuendelee kuongeza wataalamu wa kuzalisha viini tete," alisema Thomas.

Akielezea umuhimu wa wafugaji kutumia teknolojia ya uzalishaji mbegu bora za madume alisema itawapa faida kubwa ya uzalishaji maziwa, pia watakuwa na uhakika na kiwango cha maziwa kinachokamuliwa kwa siku, tofauti na anayetumia teknolojia ya asili.

Naye msimamizi wa Idara ya utafiti wa ng'ombe, Deogratius Masao, alisema teknolojia hii ikiwafikia walengwa muhimu itasaidia kuboresha mifugo yote ya asili kuibadilisha kuwa bora kutokana na kutumia mbegu bora za madume.

Alisema teknolojia hiyo ikipelekwa kwa jamii ya wafugaji itachangia kwa kiasi kikubwa kuwabadilisha wafugaji hao kuinuka kiuchumi.

Alisema kuna halmashauri nyingine tayari zimeanza na kupnyesha matokeo chanya katika baadhi ya vijiji ambavyo walipewa idadi ya ng'ombe dume ambao bora.

Scanned with CamScanner

Kimataifa
Furaha tele watoto mateka Nigeria wakirejea nyumbani **UK 27**

Habari
Kesi mwalimu aliyehukumiwa kunyongwa kuanza upya **UK 5**

SportPesa
JISHINDIE JACKPOT WIKI HII!
TZS 347,505,500
PIGA *150*87# KUCHEZA
www.sportpesa.co.tz

MWANANCHI

TANZANIA

Jumatatu, Desemba 21, 2020 MWANANCHI.CO.TZ ISSN 0856-7573 NA.7442 BEI: TSH 1,000, KSH 60

Ugunduzi wa SUA kuwaneemesha wafugaji wa kuku

>> **Ni** wa chanjo mpya inayozuia magonjwa matatu yanayoua kuku kwa wingi

200 idadi ya kuku wanaoweza kuchanjwa kwa dozi moja

HABARI UK 4

Habari UK 4
CUF YACHOKOZA UPYA MJADALA WA KATIBA

Michezo UK 32
NTIBAZONKIZA AMPA KAZE UTULIVU YANGA

Serikali yawatoa hofu wanafunzi kuhusu mikopo

Alfred Zacharia, Mwananchi
azacharia@tz.nationmedia.com

Dar es Salaam. Serikali imewaondoa hofu wanafunzi wa elimu ya juu kuhusu changamoto zilizopo kuhusu mikopo na huduma za bima ya afya katika vyuo.

Jumuiya ya Wanafunzi wa Vyuo vya Elimu ya Juu (Tahliso) katika mkutano wake mkuu wa mwaka ililalamikia kupungua kwa mikopo ya wanafunzi kutokana na hitilafu za kimtandao katika mfumo wa malipo ya fedha hizo na uelewa mdogo wa wanafunzi juu ya mfumo mpya wa uandikishaji na malipo wa Shirika la Bima la Afya (NHIF).

HABARI UK 7

KUMENOGA

Wakazi wa Dar es Salaam wakipita jirani na kibanda kinachouza mapambo na miti ya Krismasi eneo la Tandika juzi ambapo biashara hiyo imeshamiri katika maeneo mbalimbali nchini kuelekea maadhimisho ya siku ya kuzaliwa Yesu Kristo, Desemba 25. **Picha na Said Khamis**

PUNGUZA MZIGO WA LEO

Baada ya miaka 17 ya shida, asaidia aliowaacha mtaani

HABARI UK 3

Jamii > Ugonjwa wa koo wakatisha uhai wa Askofu Banzi UK 2

Scanned with CamScanner